

Information for end users

Wall mounted units



Total comfort at home



Why choose Daikin?

Daikin is the world leader when it comes to air conditioning and heating. Thanks to our constant innovation in comfort, energy efficiency, control and reliability we define the benchmarks for quality within the industry.

✓ Comfort

Daikin wall mounted units are all designed to offer you the ultimate in comfort and convenience. Their advanced features control air flow, humidity and temperature, to create an ideal climate in your home.

✓ Energy Efficiency

Daikin's combination of advanced technologies ensure that every unit offers the greatest possible energy efficiency. Our wall mounted units have SEER and SCOP up to A+++ seasonal ratings for energy efficiency.

✓ Control

The Daikin Online Controller app allows you to monitor your heating system, control the operating mode and even automate certain actions wherever you are, using your smartphone. It's user-friendly and intuitive to operate.

✓ Reliability

Although all Daikin units are extremely reliable, we can offer a wide range of services to ensure that they are always in top condition.

The Bluevolution technology combines very high efficient compressors developed by Daikin with the future of refrigerants: R-32.

BLUEVOLUTION

Why choose a wall mounted unit?

Unobtrusive in any room

Wall mounted units are simple to install and can be less intrusive than floor mounted units. They can be placed subtly, high on a wall, where they do not distract from your décor. Whether your rooms are large or small, we have units with the capacities to provide the climate you want and which suit your budget. We can offer you anything from high-efficiency design units, to units which offer excellent value for money.

What is an air-to-air heat pump?

Heat pumps extract heat from the outside air, even in cold weather. They use an electrically powered compressor and are extremely effective at heating a flat or a house. Daikin heat pumps are silent and discreet, and use state-of-the-art technology to keep your energy bills as low as possible. With a Daikin heat pump, 80% of the energy used to heat your home comes from the outside air, a free and infinitely renewable resource! For cooling, the system is reversed, extracting heat from the indoor air.

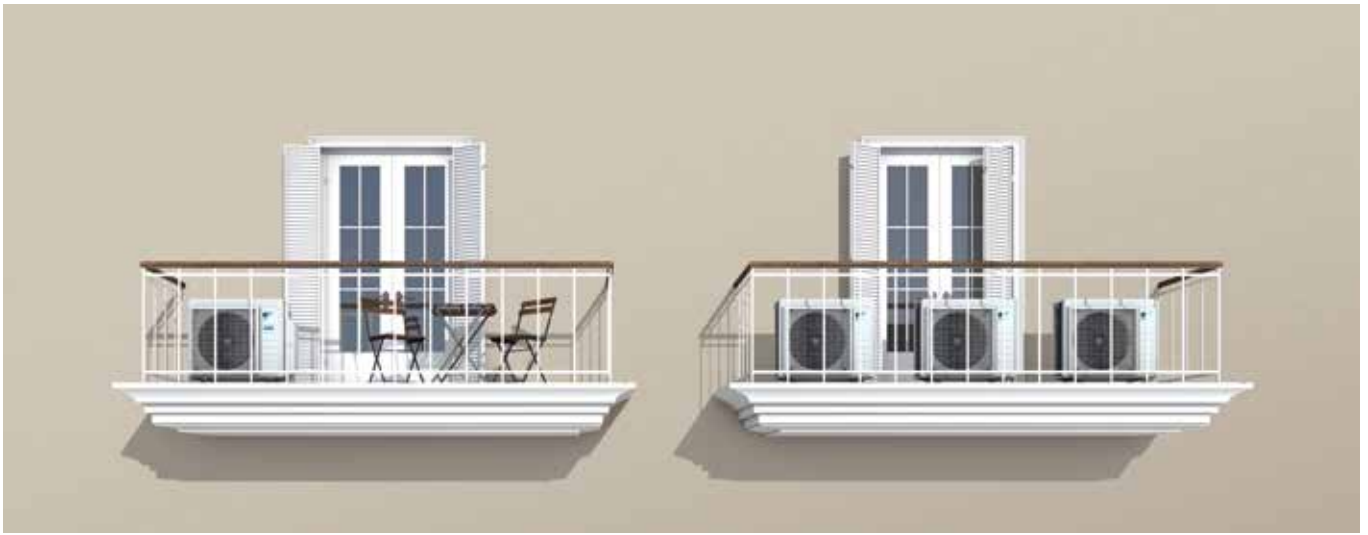

Why choose Daikin multi split?

A Daikin multi split system offers you unexpected possibilities in creating a comfortable and cosy home.

✓ Comfort

Less mounting space, less visibility, less noise

With a multi outdoor unit, you only have to find space to mount one unit on the façade of your house, so it's much easier to place it subtly and out of sight. What's more, as there's only one unit in operation, noise levels are dramatically lower than with multiple units.

Easier installation, wiring, piping and maintenance

By installing a single outdoor unit, you not only save on mounting equipment, wiring and drain piping, you also save time and thus installation costs. Having a single unit reduces the unlikely event of a technical problem even further.

Pair split or multi split combination – the direct system comparison

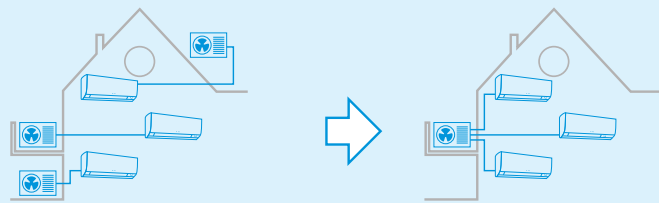

Conventional pair split installation for air-conditioning three rooms

Solution for the same situation with only one multi split outdoor unit

More flexibility: connect up to 5 indoor units of any style

One outdoor unit can run up to five indoor units, and each of those can be controlled separately. You also have a wider choice of units from our split and Sky Air series, as well as low capacity indoor units which are specially designed for small rooms. If you think you may need an additional indoor unit later on, simply choose a higher capacity outdoor unit and your system is future-proof.

✓ Energy Efficiency

Lower power consumption, high efficiency

Daikin Bluevolution technology combines our high efficiency compressors with R32, the refrigerant of the future. These large compressors are more efficient

than a number of smaller compressors with the same output, and their standby mode saves you a significant amount of energy.



Always in control, no matter where you are



The Daikin Online Controller application can control and monitor the status of your heating system or up to 50 split air conditioning units and allows you to:

Monitor:

- › The status of your air conditioner or heating system
- › Consult **energy consumption graphs**

Control:

- › The **operation mode**, set temperature, fan speed and powerful mode, air direction and filtering (streamer) function
- › Remotely control your system and domestic hot water
- › **Zone control**: control **multiple** units at once (Split and Daikin Altherma integrated bi-zone only)

Schedule:

- › Schedule the set temperature and operation mode with up to **6 actions per day for 7 days**
- › Enable **holiday mode**
- › View in an intuitive mode
- › 3rd party products & services integration via IFTTT
- › Demand control/power power limitation (Split only)





If this, then that

Programme your unit to reflect your lifestyle. Connectable with different appliances via the iFTTT platform, you can control all element of your home from a distance. For example: If you leave your house, then your heating will turn off.

IFTTT: make your work flow

IFTTT is a solution that connects compatible 3rd party products and services (smart meters, lights, thermostats, ...), so they work best for you.

Within IFTTT, 2 operation set-ups can be made:

- > DO: it simply executes an action (e.g.: on/off)
- > IFTTT stands for If This Then That and allows you to automate actions (Then That) depending on certain triggers (If This)

Example

IF you exit an area, **THEN** turn off the heating.

The trigger is location, which is determined by your smartphone. If you leave an area, such as your house for example, your heating will turn off automatically.



App with intuitive lay-out

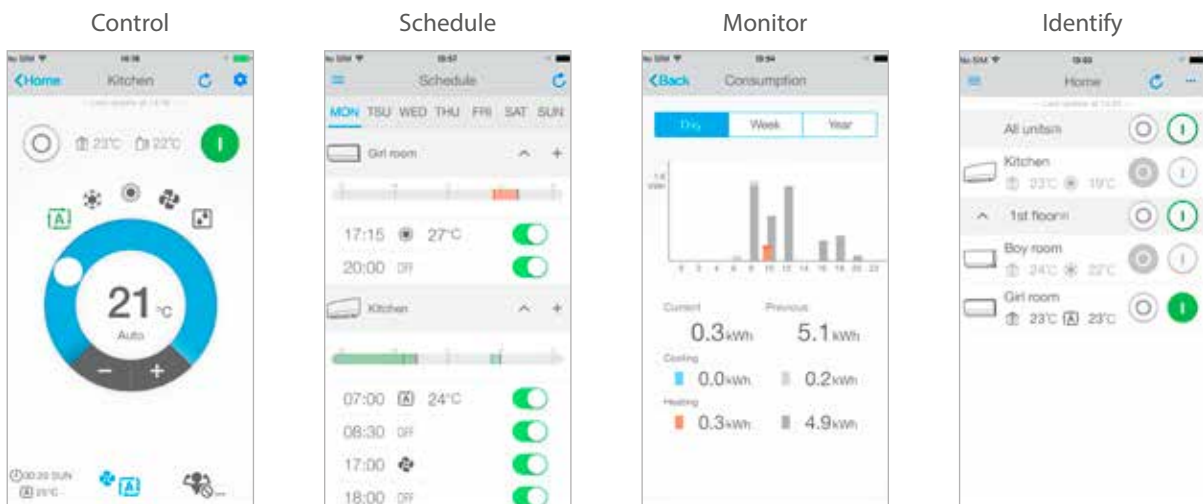

Control operation mode, temperature, air purification, fan speed & direction

Schedule the set temperature, operation mode and fan speed

Monitor your energy consumption, set holiday schedule

Identify the rooms in your house

Daikin service

Creating the perfect indoor climate goes beyond purchasing and installing a product. It's also about achieving year-round comfort, energy efficiency, reliability and control. At Daikin, we offer a selection of support and maintenance services to ensure your system achieves optimal performance throughout its lifetime.

An optimal installation at minimal cost

Through our support services a well maintained installation achieves:

- ✓ Higher energy efficiency
- ✓ A longer life cycle
- ✓ Meets the latest legal and regulatory requirements

Supplier and service provider

From selecting the right climate solution to starting up, monitoring and maintaining it, Daikin is ready to support you through every step of the process. Even if you do not have a Daikin installation, you can still benefit from Daikin services provided by our helpdesk staff, and our team of qualified specialists and service engineers.

What we offer

- ✓ **Operation, maintenance and repairs**
Together with our Service Partners, we offer a range of service plans to oversee, manage and monitor your installation
- ✓ **Upgrades and optimisations**
To enhance the performance and extend the lifetime of your system, we have developed a variety of upgrades
- ✓ **Daikin commissioning service**
From the start up and testing to the final fine-tuning, our Daikin Service representatives are there to offer support for every step of the installation process. Our effective and efficient practices help all installers ensure a Daikin installation continues to run at peak performance
- ✓ **Daikin project support and helpdesk**
Whether it's selecting the right solution for your application or integrating our HVAC-R systems into your building management system, our experienced specialists and engineers are ready to assist you
- ✓ **Daikin warranty policy**
Daikin has a broad and transparent warranty policy. In specific contracts you can get, in addition to the factory warranty on parts, also warranty on labour
- ✓ **Components that you can trust**
All the components that make up a Daikin solution are high quality. This means that if a component is replaced by a Daikin installer, you can rest assured that your installation will maintain its peak efficiency and performance.



Stand By Me, my climate of security

With your new Daikin installation and Stand By Me service programme, you can rest assured you are benefiting from the best comfort, energy efficiency, usability and service available on the market.



Free warranty extension



The first advantage of **Stand By Me** is a free warranty extension:

- applies to both labour and parts
- begins immediately after registration



Quick follow-up by Daikin service partners

Daikin service partners are automatically notified when a customer registers their installation on www.standbyme.daikin.eu and needs maintenance.

Your customer is guaranteed:

- quick and reliable service
- management of all information related to their installation such as, registration documents, attendance records, maintenance records, etc.
- immediate access to the correct information contributes to flawless service



Extended warranty on parts

For a small fee, customers can extend the warranty on specific parts. **Stand By Me** guarantees:

- that each component is replaced quickly
- helps avoid financial surprises
- long life and smooth operation and all other benefits of a Daikin installation
- reliable service from official Daikin service partners

Daikin service partners work exclusively with Daikin parts and have all of the necessary technical knowledge to solve any issue that may arise

Register
your Daikin unit:

www.standbyme.daikin.eu

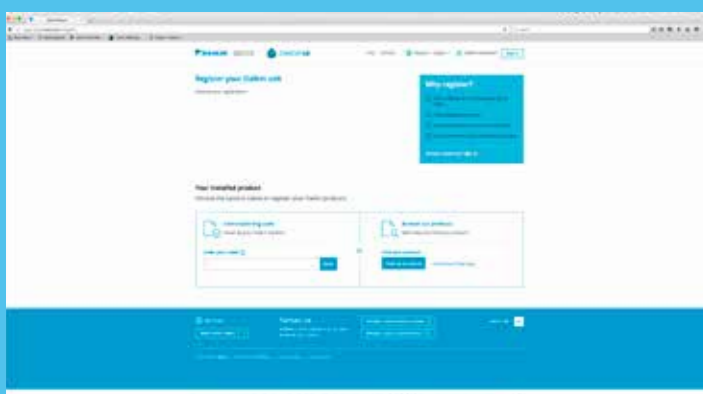

Ururu Sarara

The best of the best



Why choose Ururu Sarara?

✔ Comfort

The Daikin Ururu Sarara has five air treatment techniques and provides heating and cooling in a single unit for year-round comfort. The Ururu function maintains the moisture level in winter to achieve a comfortable balance without unnecessary heating. In summer, the Sarara function extracts excess moisture while maintaining an even temperature, avoiding the need for extra cooling. The unit provides fresh air even when the windows are closed. It has air purification and automatic filter cleaning which ensures that the air is constantly pure and free from allergens.

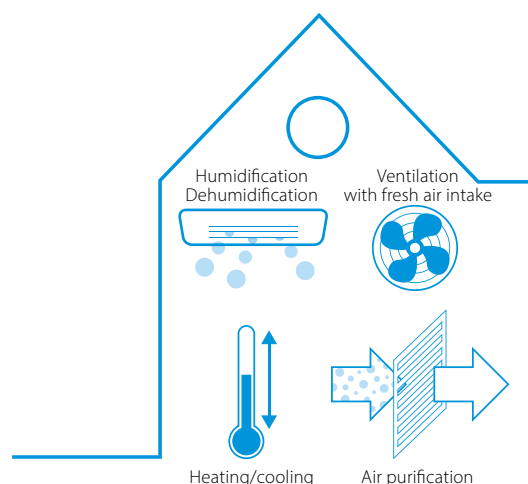

Flash Streamer: releases streams of high-speed electrons with strong oxidation power

Pre-filter: catches dust



Deodorising filter: odours are absorbed and broken down before the air is returned into the room



✔ Efficiency



Thanks to its energy-efficient compressor and heat exchange, the Ururu Sarara achieves the top SEER and SCOP rating of A+++.

BLUEVOLUTION

R-32

✔ Control

No matter where you are, the optional Daikin Online Controller gives you complete control of the climate in your home. You can set the temperature, fan speed, air direction and filtering. With its intuitive viewing mode, it's easy to programme temperature and operation with up to 6 actions for 7 days, monitor your consumption or identify different rooms in your home. IFTTT (If This Then That) means that you can automate certain actions, such as switching the heating off when you leave your home, or an area of your home.



reddot design award
winner 2013



Stylish

where innovation meets creativity

Why choose Stylish?

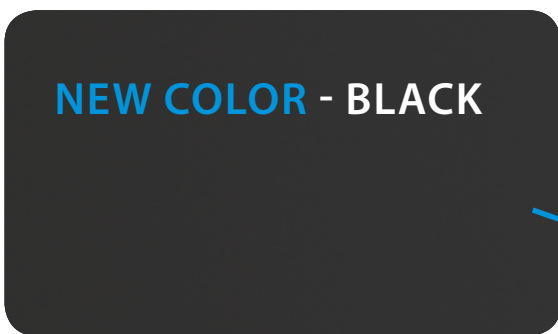

White FTXA-AW



Black FTXA-BB



Silver FTXA-BS



Blackwood FTXA-BT

NEW - FULLY SILVER

NEW - BLACK-WOOD WITH BLACK BODY

✓ Available in 4 colours

- › Users can choose from **four distinct colours** (white, silver, black and blackwood)
- › **Curved corners** create an unobtrusive and space-saving design
- › **Thin dimensions** make it the most compact design unit on the market
- › Simple panel enables variation in texture and colour to easily blend into any room
- › Award winning design: Stylish earned the Reddot award, the Good Design Award and iF award for its innovative look and functional capabilities



reddot award 2018 winner



GOOD DESIGN AWARD 2017

✓ Control

With your smartphone and the Daikin Online Controller app, you can create the perfect climate in your home, wherever you are. You can manage temperature, operating mode, air purification and fans with the interactive thermostat. You can create different schedules and operating modes, monitor energy consumption and even automate certain actions. The Daikin Online controller is standardly available on all Stylish units.

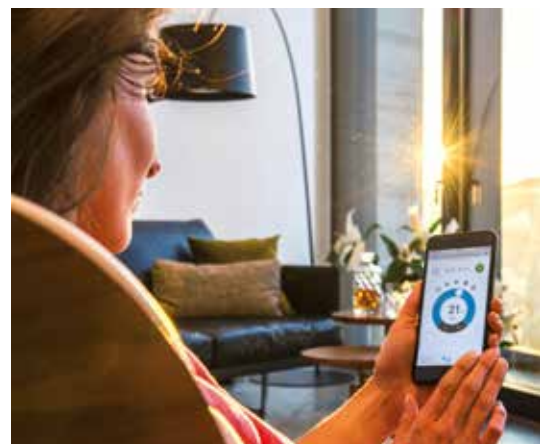



stylish

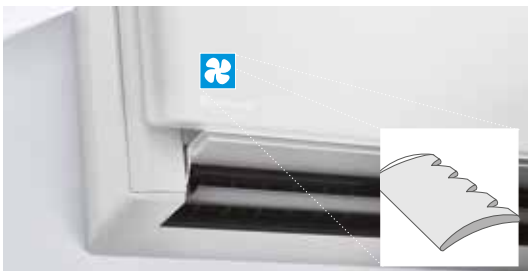

Sound dispersion and noise reduction are the results of a special fan design.

✓ Efficiency

up to **A⁺⁺⁺**

The specially designed fan optimises airflow for maximum energy efficiency and minimum noise. In conjunction with the heat exchanger, it delivers outstanding energy efficiency at sound levels which are practically inaudible in the room. As a result, the Stylish has energy efficiency classes up to A+++ in cooling and heating.



The intelligent thermal sensor measures the surface temperature of a room by dividing it into a grid with 64 different squares.

✓ Comfort

The Daikin Stylish's **intelligent thermal sensor** scans the room to establish its surface temperature. Once it has determined the temperature, the air is evenly distributed across the room before it switches to an airflow pattern which directs warm or cool air to the areas which need it.

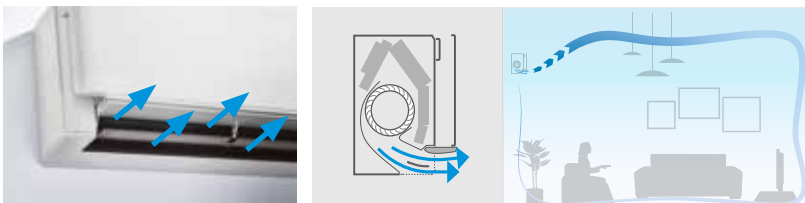

The **Coanda effect** optimises the airflow for a comfortable climate. By using specially designed flaps, a more focused airflow allows a better temperature distribution throughout the whole room.

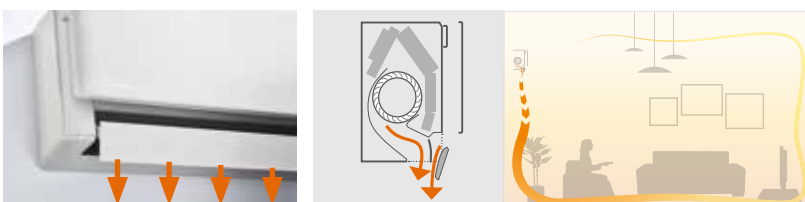

The Coanda effect creates two different airflow patterns depending on whether Stylish is in cooling or heating mode. On the top is the Coanda effect in cooling mode (ceiling airflow), while the bottom images demonstrate the Coanda effect in heating mode (vertical airflow).

Daikin Emura

Form. Function. Redesigned.



Why choose Daikin Emura?

The Daikin Emura is the result of ongoing research into creating superior air conditioning solutions for European interiors. The new generation's extra functions make it even more suitable for European homes. This has been confirmed by the fact that the Daikin Emura is the winner of the prestigious Reddot design award 2014, German Design Award – Special Mention 2015, Focus Open 2014 Silver Good Design Award 2014 and iF design award 2015.

✔ Comfort

Sitting in a constant flow of air can be very uncomfortable. The Daikin Emura's 2-area motion detection sensor makes sure that this doesn't happen by sending airflow to another zone. If it doesn't detect any people, it will automatically switch to the energy saving mode. And it does all this at an almost inaudible, whisper-quiet 19dBA.



reddot award 2014
winner



German
Design Award
SPECIAL
MENTION 2015



Focus Open 2014
Silver



GOOD
DESIGN



DESIGN
AWARD
2015



✓ **Efficiency**

up to **A⁺⁺⁺**

The Daikin Emura's energy-saving technologies have earned seasonal efficiency ratings up to A+++ in cooling and A++ in heating.

BLUEEVOLUTION

✓ **Control**

Daikin's optional Online Controller app is intuitive and user-friendly. You can use it for an overview of your consumption or to manage your home's climate via your smartphone or remote control.





Perfera

The feel-good vision of the future

Why choose Daikin Perfera?

✓ Comfort

The Daikin Perfera is an all-in-one heating and cooling unit. To enhance your comfort all year round, it has an advanced Flash Streamer which ensures better air quality. It uses electrons to trigger chemical reactions with air molecules, capturing viruses and allergens.

Flash Streamer technology



Viruses and allergens were placed on the electrode of the streamer discharge unit and then photographed through an electron microscope after being irradiated.

(Testing organization: Yamagata University and Wakayama Medical University)

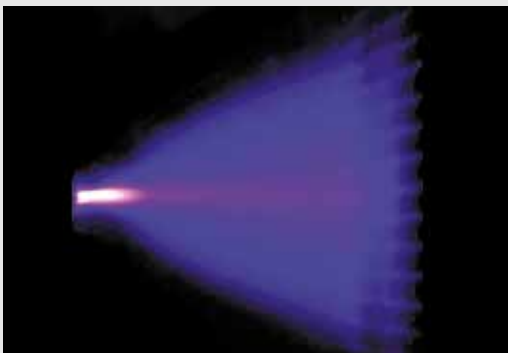

Virus before and after irradiation

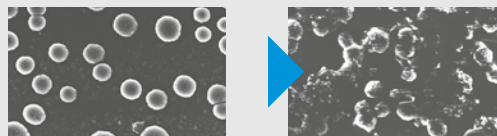

Fungal allergens before and after irradiation

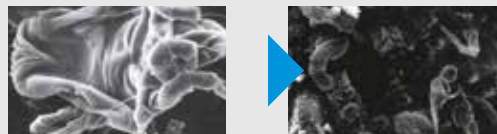

Pollen-based allergen before and after irradiation

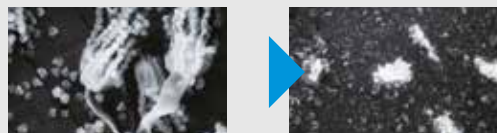

✓ Efficiency

up to **A+++**

The Daikin Perfera has outstanding seasonal efficiency up to A+++ in cooling and heating.

BLUEVOLUTION

✓ Control



The Daikin Online Controller app means that you can control the climate in your home from wherever you are via your smartphone. The app allows you to create different schedules and operating modes, as well as monitoring your energy consumption. The Daikin Online controller is standardly available on all Perfera units.

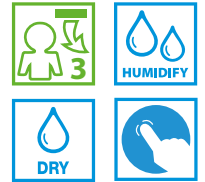

Complete climate control with (de)humidification, air purification & ventilation with top efficiencies in heating & cooling.

> Details on page 22

BLUEVOLUTION



reddot design award
winner 2013



stylish

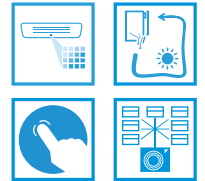

Where innovation meets creativity

> Details on page 22

> Details model optimised for heating on page 26

BLUEVOLUTION



reddot award 2018
winner



GOOD DESIGN
AWARD 2017



DESIGN
AWARD
2018



Design at its best, delivering superior efficiency and comfort.

> Details bluevolution range on page 22

BLUEVOLUTION



GOOD
DESIGN



German
Design Award
SPECIAL
MENTION 2015



Focus Open 2014
Silver



reddot award 2014
winner



DESIGN
AWARD
2015

perfera



Discreet, modern design for **optimal efficiency and comfort** thanks to 2-area motion detection sensor.

- > Details bluevolution range on page 22
- > Details model optimised for heating on page 26



BLUEVOLUTION

comfora



Discreet wall mounted unit providing **high efficiency and comfort**.

- > Details bluevolution range on page 23
- > Details model optimised for heating on page 26

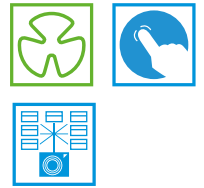

sensira



Wall mounted unit for low energy consumption and **pleasant comfort**.

- > Details bluevolution range on page 23



BLUEVOLUTION

Siesta



Siesta wall mounted units, offering **good value for money** and ensuring a steady supply of clean air.

- > Details Siesta model on page 27



Daikin wall mounted units offer you all sorts of advantages in several areas.



Econo mode



2-area motion detection sensor



Guaranteed operation down to -25°C



Comfort mode



Powerful mode



Whisper quiet



3D Airflow



Auto fan



Titanium apatite deodorising filter



Online controller

✓ Comfort

Creating the perfect climate is what Daikin units are all about. To ensure a perfect balance in 'comfort mode', cooling air is directed upwards to avoid cold draughts, and when the unit is heating the room, hot air is directed downwards to avoid cold air at floor level. If the temperature in the room is too high or too low, 'powerful mode' will quickly adjust the temperature appropriately until the room reaches the right temperature.

Superbly silent

Loud units are a thing of the past. Daikin systems are nearly inaudible. Enjoy year-round well-being without distracting noise.

Better air quality with the Daikin Flash Streamer

Daikin's Ururu Sarara and Stylish and Perfera are all-in-one heating and cooling units that purify the air year round. Using electrons to trigger chemical reactions with air molecules, the Flash Streamer breaks down viruses, leaving you with perfect, allergen-free air.

Air flow

Daikin units' 3-D air flow function combines vertical and horizontal auto-swing to ensure that the stream of warm or cool air reaches the corners of even the largest spaces. Auto fan speed ensures that the fan is running at the right speed to reach or maintain the temperature you have chosen.

Filter

For your health, you want the air that you breathe to be free of dust, bacteria or other harmful particles. Daikin's titanium apatite deodorising filter removes airborne dust particles and decomposes the odours of tobacco and pets, for example. It also traps and even deactivates harmful organic chemical substances like bacteria, viruses and allergens.

✓ Energy efficiency

Creating a fresh climate at home is about more than just pure comfort. Daikin systems are easy on your wallet and good for the environment, too. The next-generation refrigerant R-32 and optimised compressors make sure you stay in your comfort zone.

Seasonal efficiency in heating and cooling

Daikin's range of advanced energy-saving technologies provide high seasonal efficiencies in heating and cooling up to A+++ , and our redesigned swing compressors are more efficient. Seasonal efficiency is a new way of rating heating and cooling products based on their energy efficiency over an entire year.

R-32: more efficient, better for the environment

Daikin uses R-32 refrigerant, a unit that emits fewer CO₂ emissions. That means they have lower global warming potential and are overall more efficient.

✓ Control

Daikin wall mounted units come with a standard wireless remote controller. Our online controller ensures that you are in control wherever you are. You can control your indoor units with an app (available for iOS and Android). The weekly timer can be set to start operation at any time on a daily or weekly basis.

✓ Service

With your new Daikin installation and Stand By Me service programme, you can rest assured you are benefiting from the best comfort, energy efficiency, usability and service available on the market.

Stand By Me advantages:

- › Free warranty extension to both labour and parts.
- › Daikin service partners are automatically notified when a customer registers their installation on www.standbyme.daikin.eu and needs maintenance.
- › Extended warranty on parts

Register your Daikin unit:

www.standbyme.daikin.eu



ONLINE CONTROLLER,
BRP069B



WALL MOUNTED UNIT,
FTXM-N

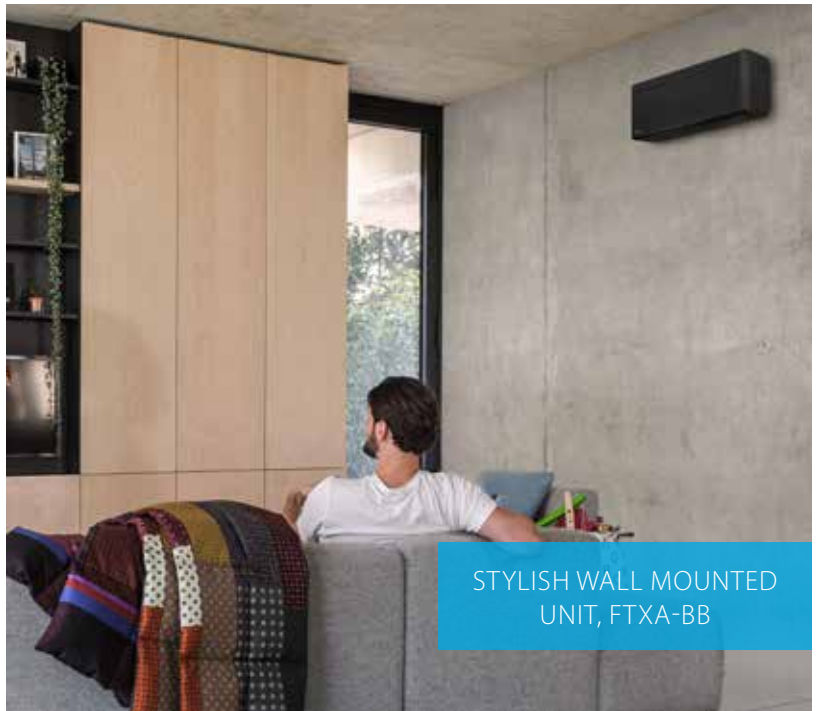

STYLISH WALL MOUNTED
UNIT, FTXA-BB

















































URURU SARARA WALL
MOUNTED UNIT, FTXZ-N



DAIKIN EMURA WALL
MOUNTED UNIT, FTXJ-MW

Benefits overview

Split

		Standard range						
		NEW			UPDATE			
		Wall mounted						
		FTXZ-N	C/FTXA-AW/BS/BT/BB	FTXJ-MW/S	C/FTXM-N	FTXP-M(9)	FTXF-B/A	FTXC-B
								
We care	 Econo mode	•	•	•	•	•	•	
	 2-area motion detection sensor			•	•			
	 3-area motion detection sensor	•						
	 Energy saving during operation standby	•	•	•	•	•	•	•
	 Home leave operation							
	 Night set mode		•	•	•	•		
	 Fan only	•	•	•	•	•	•	•
	 Auto cleaning filter	•						
	 Comfort mode	•	•	•	•	•	•	
	 Powerful mode	•	•	•	•	•	•	•
Comfort	 Auto cooling-heating changeover	•	•	•	•	•	•	•
	 Whisper quiet (down to 19dBA)	•	•	•	•	•		
	 Practically inaudible		•	•	•	•		
	 Indoor unit silent operation	•	•	•	•	•	•	
	 Comfortable sleeping mode	•						•
	 Outdoor unit silent operation	•	•	•	•			
	 Fire place logic							
	 3-D Air flow	•	•	•	•	•		
	 Vertical auto swing	•	•	•	•	•	•	•
	 Horizontal auto swing	•	•	•	•	•		
Air flow	 Auto fan speed	•	•	•	•	•	•	•
	 Fan speed steps	5	5	5	5	5	3	5
	 Intelligent thermal sensor		•					
	 Coanda Effect	• (cooling only)	• (cooling and heating)					
	 Ururu - humidification	•						
	 Sarara - dehumidification	•						
	 Dry programme		•	•	•	•	•	•
	 Flash streamer	•	•		•			
	 Titanium apatite deodorising filter	•	•	•	•	•		•
	 Silver allergen removal and air purifying filter			•		•		
Air treatment	 Air filter	•	•	•	•	•	•	•
	 Online controller / WLAN	•*	•	•	•	•*	•*	•*
	 Weekly timer		•	•	•			
	 24 Hour timer	•		•	•	•	•	•
	 Infrared remote control	•	•	•	•	•	•	•
	 Wired remote control		•*	•*	•*			
	 Centralised remote control	•	•	•	•			
	 Multi zoning picto							
	 Auto-restart	•	•	•	•	•	•	•
	 Self-diagnosis	•	•	•	•	•	•	•
Other functions	Multi model application		•	•	•	• 20,25,35 class		
	Guaranteed operation down to -25°C							

Siesta range				Optimised heating range			
<i>Siesta</i> Wall mounted				Wall mounted			<i>Siesta</i> Wall mounted
ATXM-N	ATXP-M	ATXF-A	ATXC-B	NEW FTXTA-AW	FTXTM-M	FTXTP-K	ATXTP-K
•	•	•		•	•	•	•
•					•		
•	•	•	•	•	•	•	•
•	•	•	•	•	•	•	•
•	•	•	•	•	•	•	•
•	•	•	•	•	•	•	•
•	•	•	•	•	•	•	•
•	•	•	•	•	•	•	•
•	•	•		•	•		
•	•	•	•	•	•	•	•
			•	•	•		
•	•			•	•		
•	•	•	•	•	•	•	•
•	•	•	•	•	•	•	•
•	•	•	•	•	•	•	•
•	•	•	•	•	•	•	•
•	•	•	•	•	•	•	•
5	5	3	5	5	5	5	5
				•			
				•			
•	•	•	•	•	•	•	•
•	•	•	•	•	•	•	•
	•			•		•	•
	•			•			
•	•	•	•	•	•	•	•
•*	•*	•*	•*	•	•*	•*	•*
•				•	•		
•	•	•	•	•	•	•	•
•	•	•	•	•	•	•	•
•*				•*	•*		
•				•	•		
•	•	•	•	•	•	•	•
•	•	•	•	•	•	•	•
•	•	•	•	•	•	•	•
	•			•			
	20,25,35 class			•	•	•	•

BLUEEVOLUTION

range



FTXZ-N + RXZ-N

BLUEEVOLUTION

	Cooling capacity	Heating capacity	Efficiency					Indoor unit			Outdoor unit			
			Seasonal efficiency (according to EN14825)					Dimensions	Sound pressure level		Sound power level	Refrigerant		
			Cooling/Heating (Average climate)		Cooling	Heating (Average climate)	Cooling/Heating (Average climate)		Unit	Cooling		Heating	Cooling/Heating (dBA)	Cooling/Heating (dBA)
			Energy efficiency class	Pdesign (kW)				SEER			SCOP/A			
FTXZ25N/RXZ25N	0.6/2.5/3.9	0.6/3.6/7.5	A+++	2.50/3.50	9.54	5.90	92/831	295x798x372	19/26/33/38	19/28/35/39	54/56	59/59	R-32/675	1.34/0.9
FTXZ35N/RXZ35N	0.6/3.5/5.3	0.6/5.0/9.0	A+++	3.50/4.50	9.00	5.73	136/1,100		19/27/35/42	19/29/36/42	57/57	61/61		
FTXZ50N/RXZ50N	0.6/5.0/5.8	0.6/6.3/9.4	A+++	5.00/5.60	8.60	5.50	203/1,427		23/30/38/47	24/31/38/44	60/59	63/64		

stylish

FTXA-AW/BS/BT/BB + RXA-A/B

BLUEEVOLUTION

	Cooling capacity	Heating capacity	Efficiency					Indoor unit			Outdoor unit			
			Seasonal efficiency (according to EN14825)					Dimensions	Sound pressure level		Sound power level	Refrigerant		
			Cooling/Heating (Average climate)		Cooling	Heating (Average climate)	Cooling/Heating (Average climate)		Unit	Cooling		Heating	Cooling/Heating (dBA)	Cooling/Heating (dBA)
			Energy efficiency class	Pdesign (kW)				SEER			SCOP/A			
CTXA15AW/BS/BT/BB	multi connection only					295x798x189	19/25/39		57	multi connection only				
FTXA20AW/BS/BT/BB / RXA20A	1.3/2.0/2.6	1.30/2.50/3.50		2.00/2.40	8.75		5.15	80/653		19/25/39	19/25/39	59/59	R-32/675.0	0.76/0.52
FTXA25AW/BS/BT/BB / RXA25A	1.3/2.5/3.2	1.30/2.80/4.70	A+++ / A+++	2.50/2.45	8.74		5.15	101/666		19/25/40	19/25/40	60	61/61	1.10/0.75
FTXA35AW/BS/BT/BB / RXA35A	1.4/3.4/4.0	1.40/4.00/5.20		3.40/2.50	8.73	5.15	137/680	19/25/41	19/25/41					
FTXA42AW/BS/BT/BB / RXA42B	1.7/4.2/5.0	1.70/5.40/6.00	A+++ / A++	4.20/3.80	7.50	4.60	196/1,150	21/29/45	21/29/45					
FTXA50AW/BS/BT/BB / RXA50B	1.7/5.0/5.3	1.70/5.80/6.50		5.00/4.00	7.33	4.60	239/1,217	24/31/46	24/31/46	24/33/46				



FTXJ-MW/S + RXJ-M/N

BLUEEVOLUTION

	Cooling capacity	Heating capacity	Efficiency					Indoor unit			Outdoor unit								
			Seasonal efficiency (according to EN14825)					Dimensions	Sound pressure level		Sound power level	Refrigerant							
			Cooling/Heating (Average climate)		Cooling	Heating (Average climate)	Cooling/Heating (Average climate)		Unit	Cooling		Heating	Cooling/Heating (dBA)	Cooling/Heating (dBA)	Type/GWP	Charge (kg/TCO2Eq)			
			Energy efficiency class	Pdesign (kW)				SEER			SCOP/A						Annual energy consumption (kWh)	Height x Width x Depth (mm)	Silent operation/ Low/High (dBA)
FTXJ20MW/S / RXJ20M	1.30/2.30/2.80	1.30/2.50/4.30		2.30/2.10	8.73		92/639	303x998x212	19/25/38	19/28/40	54/56	59/59	R-32/675	0.76/0.52					
FTXJ25MW/S / RXJ25M	0.90/2.40/3.30	0.90/3.20/4.70	A+++ / A++	2.40/2.70	8.64	4.60	138/821			19/28/41									
FTXJ35MW/S / RXJ35M	0.90/3.50/4.10	0.90/4.00/5.10	A+++ / A++	3.50/3.00	7.19		170/913			20/26/45					20/29/45	59/59	61/61		
FTXJ50MW/S / RXJ50N	1.40/4.80/5.50	1.10/5.80/7.00	A+++ / A+	4.80/4.60	7.02	4.28	239/1,505			25/35/46					25/35/47	60/60	63/63		

perfera

C/FTXM-N + RXM-N(9)

BLUEEVOLUTION

	Cooling capacity	Heating capacity	Efficiency					Indoor unit			Outdoor unit							
			Seasonal efficiency (according to EN14825)					Dimensions	Sound pressure level		Sound power level	Refrigerant						
			Cooling/Heating (Average climate)		Cooling	Heating (Average climate)	Cooling/Heating (Average climate)		Unit	Cooling		Heating	Cooling/Heating (dBA)	Cooling/Heating (dBA)	Type/GWP	Charge (kg/TCO2Eq)		
			Energy efficiency class	Pdesign (kW)				SEER			SCOP/A						Annual energy consumption (kWh)	Height x Width x Depth (mm)
FTXM20N / RXM20N9	1.3/2.0/2.6	1.30/2.50/3.50		2.00/2.30			81/632	294x811x272	19/25/41	20/26/39	57/54	59/59	R-32/675.0	0.76/0.52				
FTXM25N / RXM25N9	1.3/2.5/3.2	1.30/2.80/4.70	A+++ / A+++	2.50/2.40	8.65	5.10	101/659			20/27/39								
FTXM35N / RXM35N9	1.4/3.4/4.0	1.40/4.00/5.20		3.40/2.50			138/687			19/29/45					20/28/39	58/54	61/61	
FTXM42N / RXM42N9	1.70/4.20/5.00	1.70/5.40/6.00	A+++ / A++	4.20/4.00	7.85	4.71	187/1,189			21/30/45					21/29/45	60/60	62/62	1.30/0.88
FTXM50N / RXM50N9	1.70/5.00/6.00	1.70/5.80/7.70		5.00/4.60	7.41		236/1,369			27/36/44					31/34/43	58/58		1.40/0.95
FTXM60N / RXM60N9	1.70/6.00/7.00	1.70/7.00/8.00	A+++ / A+	6.00/4.80	6.90	4.30	304/1,562	300x1,040x295	30/37/46	33/36/45	60/59	63/63		1.45/0.98				
FTXM71N / RXM71N	2.30/7.10/8.50	2.30/8.20/10.20		7.10/6.20	6.20	4.10	401/2,115								32/38/47	34/37/46	60/61	66/67

comfora FTXP-M9 + RXP-M

BLUEEVOLUTION



	Cooling capacity	Heating capacity	Efficiency					Indoor unit			Outdoor unit			
			Seasonal efficiency (according to EN14825)					Dimensions	Sound pressure level		Sound power level	Refrigerant		
			Cooling/Heating (Average climate)		Cooling	Heating (Average climate)	Cooling/Heating (Average climate)		Unit	Cooling		Heating	Cooling/Heating (dBA)	Cooling/Heating (dBA)
			Energy efficiency class	Pdesign (kW)				SEER			SCOP/A			
FTXP20M / RXP20M	1.3/2.00/2.6	1.30/2.50/3.50		2.00/2.20	6.79	4.65	103/662	286x770x225	19/25/39	21/28/39/-	55/55	60/61	R-32/675.0	0.55/0.37
FTXP25M / RXP25M	1.3/2.50/3.0	1.30/3.00/4.00	A++/A++	2.50/2.40	6.92	4.61	126/728		19/26/40	21/28/40/-				
FTXP35M / RXP35M	1.3/3.50/4.0	1.30/4.00/4.80		3.50/2.80	6.62	4.64	186/845		20/27/43	21/29/40/-				
FTXP50M / RXP50M	1.7/5.0/6.0	1.7/6.0/7.7		5.00/4.60	7.30	4.40	240/1,463	27/34/43	-/30/38/42	59/61	61/61	0.70/0.48		
FTXP60M / RXP60M	1.7/6.0/7.0	1.7/7.0/8.0	A++	6.00/4.80	6.82	4.10	308/1,638	30/36/45	-/32/40/44	60/62	63/63	0.90/0.61		
FTXP71M / RXP71M	2.3/7.1/7.3	2.3/8.2/9.0	A+	7.10/6.20	6.20	4.01	401/2,166	32/37/46	-/33/41/45	62/62	66/65	1.15/0.78		

Multi model application

CONNECTABLE INDOOR UNITS	Wall mounted																				
	FTXA-AW/BS/BT/BB						CTXM-N		FTXM-N					FTXJ-MW/S				FTXP-M9			
	15	20	25	35	42	50	15	20	25	35	42	50	60	71	20	25	35	50	20	25	35
2MXM40M	●	●	●	●			●	●	●	●					●	●	●		●	●	●
2MXM50M9	●	●	●	●	●	●	●	●	●	●	●	●			●	●	●	●	●	●	●
3MXM40N	●	●	●	●			●	●	●	●					●	●	●		●	●	●
3MXM52N	●	●	●	●	●	●	●	●	●	●	●	●			●	●	●	●	●	●	●
3MXM68N	●	●	●	●	●	●	●	●	●	●	●	●	●		●	●	●	●	●	●	●
4MXM68N	●	●	●	●	●	●	●	●	●	●	●	●	●	●	●	●	●	●	●	●	●
4MXM80N	●	●	●	●	●	●	●	●	●	●	●	●	●	●	●	●	●	●	●	●	●
5MXM90N	●	●	●	●	●	●	●	●	●	●	●	●	●	●	●	●	●	●	●	●	●

sensira FTXF-B/A + RXF-A/B

BLUEEVOLUTION



	Cooling capacity	Heating capacity	Efficiency					Indoor unit			Outdoor unit			
			Seasonal efficiency (according to EN14825)					Dimensions	Sound pressure level		Sound power level	Refrigerant		
			Cooling/Heating (Average climate)		Cooling	Heating (Average climate)	Cooling/Heating (Average climate)		Unit	Cooling		Heating	Cooling/Heating (dBA)	Cooling/Heating (dBA)
			Energy efficiency class	Pdesign (kW)				SEER			SCOP/A			
FTXF20B / RXF20B	1.3/2.00/2.6	1.30/2.50/3.50		2.00/2.20	6.15	4.10	114/751	286x770x225	20/25/39	21/28/39	55/55	60/61	R-32/675.0	0.65/0.44
FTXF25B / RXF25B	1.3/2.50/3.0	1.30/2.80/4.00		2.50/2.40	6.22		141/827		20/26/40	21/28/40				
FTXF35A / RXF35A	1.3/3.30/3.8	1.30/3.50/4.80	A++/A+	3.50/2.80	6.21	4.06	197/965		20/27/43	21/29/40				
FTXF50A / RXF50B	1.7/5.0/6.0	1.70/6.0/7.70		5.00/4.60			282/1,585	31/34/43	30/33/42	59/61	61/61	0.90/0.61		
FTXF60A / RXF60B	1.7/6.0/7.0	1.70/6.4/8.00		6.00/4.80	6.15		342/1,653	33/36/45	32/35/44	60/62	63/63	1.15/0.78		
FTXF71A / RXF71A	2.3/7.1/7.3	2.3/8.2/9.00	A+/A	7.10/6.20	5.15	3.81	483/2,278	34/37/46	33/36/45	62/62	66/65			

sensira FTXC-B + RXC-B

BLUEEVOLUTION



	Cooling capacity	Heating capacity	Efficiency					Indoor unit			Outdoor unit			
			Seasonal efficiency (according to EN14825)					Dimensions	Sound pressure level	Sound power level	Sound power level	Refrigerant		
			Cooling/Heating (Average climate)		Cooling	Heating (Average climate)	Cooling/Heating (Average climate)					Unit	Cooling	Cooling/Heating (dBA)
			Energy efficiency class	Pdesign (kW)				SEER	SCOP/A	Annual energy consumption (kWh)				
FTXC20B / RXC20B	1.3/2.0/3.0	1.3/2.5/4.0		2.08	6.89	4.40	106/594	288x785x250	20/26/38	54	58/-	R-32/675	0.550/0.371	
FTXC25B / RXC25B	1.3/2.56/3.0	1.3/2.84/4.0		2.57	6.84	4.45	132/700							
FTXC35B / RXC35B	1.3/3.5/4.0	1.30/4.0/4.80	A++/A+	3.44	6.87	4.28	175/732		21/26/39	55	60/-			0.750/0.506
FTXC50B / RXC50B	1.4/5.1/6.2	1.36/5.62/6.60		5.08	6.45	4.42	276/1,236	29/33/45	57	65/-	1.00/0.675			
FTXC60B / RXC60B	1.8/6.2/7.0	1.48/6.40/8.00		6.21	6.40	4.24	340/1,354			66/-	1.10/0.743			
FTXC71B / RXC71B	2.3/7.1/7.3	2.30/8.0/9.00	A+/A	6.96	5.30	3.81	459/2,334	30/38/46	60	69/-	1.15/0.776			

Optimised
for heating



Solutions for even the coldest regions

Designed for colder climates, Optimised Heating 4 creates a comfortable interior environment while maintaining excellent energy efficiency ratings.

Reliability

To guarantee the seamless operation of your heating system, even in temperatures as low as -25°C , the Optimised Heating 4 range offers enhanced features.

Easy Installation: long piping

The Daikin Optimised 4 offers a quick and easy installation process, which includes extended piping: This longer piping is specifically adapted to accommodate the thicker walls of Scandinavian buildings, and help contractors cut down on installation time.



Stylish FTXTA30+155mm
Perfera FTXTM30+180mm
Perfera FTXTM40+160mm
Comfora FTXTP25-35+180mm

Extended auxiliary piping
Extended drain hose

50 cm

The fireplace scenario

Stylish FTXTA and Perfera FTXTM are flexible and easy to adapt for any room, including spaces that contain additional heat sources, such as a fireplace.

- › If the temperature in the room reaches the desired point set by user, the operation FIREPLACE LOGIC (if activated) will start automatically.
- › The unit will distribute hot air from the external source across the room using the unit's fan.
- › The fan speed and the intensity of distribution depends on difference between temperature set by user and actual temperature in the room (in case of big difference between these temperatures the air distribution will be more intensive)

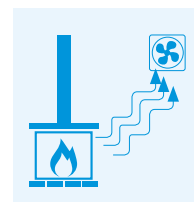

Measured temperature in the room \geq set temperature
= Thermo off Fan auto adjust according to ΔT

The Coanda effect

The Coanda effect optimises the airflow for a comfortable climate. By using specially designed flaps, a more focused airflow allows a better temperature distribution throughout the whole room. (available in heating and cooling for Stylish FTXTA-AW)

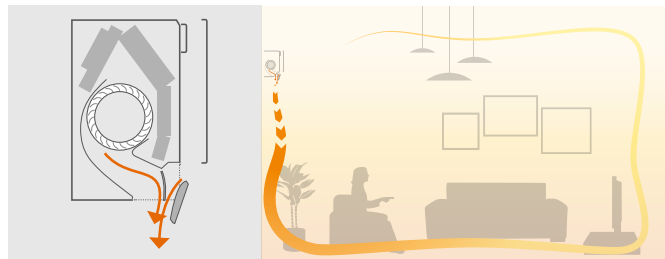

Quiet operation

Stylish uses a **specially designed fan** to optimise airflow for higher energy efficiency at low sound levels. Sound dispersion and noise reduction are the results of a special fan design.

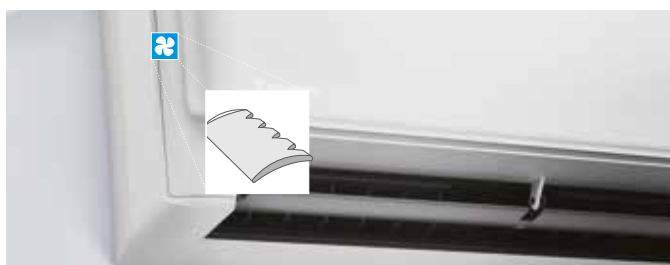

Intelligent thermal sensor

Stylish uses an Intelligent thermal sensor to detect the surface temperature of a room to create a more comfortable climate. After determining the current room temperature, the intelligent thermal sensor distributes air evenly throughout the room before switching to an airflow pattern that directs warm or cool air to areas that need it.

Dual Airflow

Our floor standing FVXM is ideal for heating comfort thanks to its dual airflow. Wide air flow coverage in both upward and downward directions allowing even air distribution.

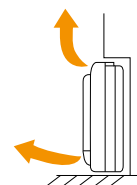
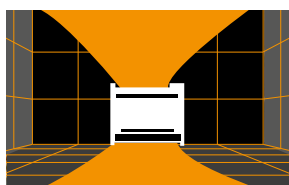

During heating operating, your feet stay warm and the temperature through the room is evenly distributed. Maximum comfort will be ensured.

Bluevolution Range

BLUEVOLUTION

Type	Model	Product Name	25	30	35	40
Wall mounted	Stylish: Where innovation meets creativity, even at ambient temperatures down to -25°C	FTXTA-AW		A+++* (pair only)		
Wall mounted	Perfera: Discreet, modern design for optimal efficiency and comfort thanks to 2-area motion detector sensor	FTXTM-M		A+++* (pair only)		A+++* (pair only)
Wall mounted	Comfora: Wall mounted unit, providing high efficiency and comfort while reducing the environmental impact	FTXTP-K3	A+++* (pair only)		A+++* (pair only)	
Floor Standing Unit	Floor standing unit for optimal heating comfort thanks to dual airflow	FVXM-F	A+++* (pair only)		A+++* (pair only)	
Wall mounted	Wall mounted unit Siesta: providing high efficiency and comfort while reducing the environmental impact	ATXTP-K3	A+++* (pair only)		A+++* (pair only)	

* Space heating - average climate

Optimised heating

range
stylish

Klopt de data in de tabellen?

BLUEVOLUTION

FTXTA-AW + RXTA-M



Most compact design wall mounted units

- > When installed close to a heating device (e.g. fire place or oven) and the set temperature is reached, the fan keeps on running to have an even temperature throughout the whole house
- > A compact and functional design suitable for all interiors in a matt crystal white finish
- > The Coanda effect optimises the airflow for a comfortable climate. By using specially designed flaps, a more focused airflow allows a better temperature distribution throughout the whole room
- > The intelligent thermal sensor determines the current room temperature and distributes air evenly throughout the room before switching to an airflow pattern that directs warm or cool air to areas that need it

Capacity class	Cooling capacity		Heating capacity		Efficiency				Indoor unit			Outdoor unit		
	Seasonal efficiency (according to EN14825)		Dimensions		Sound pressure level		Sound power level		Refrigerant					
	Min./Nom./Max. (kW)	Min./Nom./Max. (kW)	Cooling/Heating (Average climate)	Cooling	Heating (Average climate)	Cooling/Heating (Average climate)	Unit	Cooling	Heating	Cooling/Heating (dBa)	Cooling/Heating (dBa)	Type/GWP	Charge (kg/TCO ₂ Eq)	
FTXTA30W / RXTA30N	0.7/3.0/4.5	0.8/3.2/6.9	A++ / A++	3.0/2.6	7.63	5.10	138/714	295x798x189	20/25/43	19/24/41	60/60	61/61	R-32/675	1.1/0.75

Perfera

FTXTM + RXTM

BLUEVOLUTION



Discreet wall mounted unit providing high efficiency and comfort, even at ambient temperatures down to -25°C

- > Seasonal efficiency values: full range A++ in cooling and heating
- > Space saving contemporary wall mounted design

Capacity class	Cooling capacity		Heating capacity		Efficiency				Indoor unit			Outdoor unit		
	Seasonal efficiency (according to EN14825)		Dimensions		Sound pressure level		Sound power level		Refrigerant					
	Min./Nom./Max. (kW)	Min./Nom./Max. (kW)	Cooling/Heating (Average climate)	Cooling	Heating (Average climate)	Cooling/Heating (Average climate)	Unit	Cooling	Heating	Cooling/Heating (dBa)	Cooling/Heating (dBa)	Type/GWP	Charge (kg/TCO ₂ Eq)	
FTXTM30M / RXTM30N	0.7/3.0/4.5	0.8/3.2/6.9	A++ / A++	3.0/2.6	7.63	5.12	138/714	295x798x189	20/25/32/43	19/24/31/41	60/60	61/61	R-32/675	1.1/0.75

comfora FTXTP-K + RXTM-N9

BLUEVOLUTION



Discreet wall mounted unit providing high efficiency and comfort, even at ambient temperatures down to -25°C

- > Seasonal efficiency values: full range A++ in cooling and heating
- > Space saving contemporary wall mounted design

Capacity class	Cooling capacity		Heating capacity		Seasonal efficiency (according to EN14825)				Indoor unit			Outdoor unit		Refrigerant	
	Energy label		Dimensions		Sound pressure level		Sound power level		Refrigerant						
	Min./Nom./Max. (kW)	Min./Nom./Max. (kW)	Cooling/Heating	Cooling/Heating (kW)	Cooling	Heating	Cooling/Heating (kWh)	H x W x D (mm)	Cooling/Heating (dBa)	Cooling/Heating (dBa)	Cooling/Heating (dBa) Nom	Type/GWP	Charge (kg/TCO ₂ Eq)		
FTXTP25K/RXTP25N	0.7/2.5/4.0	0.8/3.2/6.2	A++	2.5/2.5	7.1	4.98	123/703	285x770x225	58/58	61/61	48/49	R-32/675	1.1/0.75		
FTXTP35K/RXTP35N	0.7/3.5/4.4	0.8/4.0/6.7	A++	3.5/3	7.2	4.81	175/873								

ATXTP-K + ARXTP-N

BLUEVOLUTION



Discreet Siesta wall mounted unit providing high efficiency and comfort, even at ambient temperatures down to -25°C

- > Seasonal efficiency values: full range A++ in cooling and heating
- > Space saving contemporary wall mounted design

Capacity class	Cooling capacity		Heating capacity		Seasonal efficiency (according to EN14825)				Indoor unit		Outdoor unit		Refrigerant	
	Energy label		Dimensions		Sound pressure level		Sound power level		Refrigerant					
	Min./Nom./Max. (kW)	Min./Nom./Max. (kW)	Cooling/Heating	Cooling/Heating (kW)	Cooling	Heating	Cooling/Heating (kWh)	H x W x D (mm)	Cooling/Heating (dBa)	Cooling/Heating (dBa)	Cooling/Heating (dBa) Nom	Type/GWP	Charge (kg/TCO ₂ Eq)	
ATXTP25K/RXTP25N	0.7/2.5/4.0	0.8/3.2/6.0	A++	2.5	6.98	4.93	124/710	285x770x225	58/58	61/61	R-32/675	1.1/0.74		
ATXTP25K/ARXTP25N	0.7/3.5/4.4	0.8/4.0/6.5	A++	3.5	7.05	4.76	175/883							

contains fluorinated greenhouse gases

Siesta

range

› The Siesta range offers a wide variety of wall mounted units with high efficiency values up to A+++.

› They provide excellent levels of comfort, and multiple units can be connected to the same heat pump.

ATXM-N + ARXM-N9

	Cooling capacity Min./Nom./Max. (kW)	Heating capacity Min./Nom./Max. (kW)	Efficiency					Indoor unit			Outdoor unit			
			Seasonal efficiency (according to EN14825)					Unit Height x Width x Depth (mm)	Sound pressure level		Sound power level Cooling/ Heating (dBA)	Sound power level Cooling/ Heating (dBA)	Refrigerant	
			Cooling/Heating (Average climate) Energy efficiency class	Pdesign (kW)	Cooling SEER	Heating (Average climate) SCOP/A	Cooling/Heating (Average climate) Annual energy consumption (kWh)		Cooling	Heating			Type/GWP	Charge (kg/TCO2Eq)
Only available in multi model application														
ATXM20N/ARXM20N9	1.30/2.50/3.20	1.30/2.80/4.70	A+++ / A+++	2.50/2.40	8.55	5.10	102/659	295x811x272	19/25/33/41	20/26/34/39	58/55	58/59	R-32/675.0	0.76/0.52
ATXM25N/ARXM25N9	1.40/3.40/4.00	1.40/4.00/5.20	A+++ / A+++	3.40/2.50			139/687	294x811x272	19/25/41	20/27/39		61/61		
ATXM35N/ARXM35N9	1.70/5.00/6.00	1.70/5.80/7.70	A+++ / A+++	5.00/4.60	7.35	4.65	239/1,400	300x1,040x295	19/29/45	20/28/39	59/58	62/62		

ATXP-M + ARXP-M

	Cooling capacity Min./Nom./Max. (kW)	Heating capacity Min./Nom./Max. (kW)	Efficiency					Indoor unit			Outdoor unit			
			Seasonal efficiency (according to EN14825)					Unit Height x Width x Depth (mm)	Sound pressure level		Sound power level Cooling/ Heating (dBA)	Sound power level Cooling/ Heating (dBA)	Refrigerant	
			Cooling/Heating (Average climate) Energy efficiency class	Pdesign (kW)	Cooling SEER	Heating (Average climate) SCOP/A	Cooling/Heating (Average climate) Annual energy consumption (kWh)		Cooling	Heating			Type/GWP	Charge (kg/TCO2Eq)
ATXP20M/ARXP20M	1.32/2.00/2.6	1.30/2.50/3.50						A++ / A++			2.00/2.20	6.77		
ATXP25M/ARXP25M	1.3/2.50/3.0	1.30/3.00/4.00	A++ / A++	2.50/2.40	6.85	4.60	128/730	19/26/40	21/28/40	58/58	62/62	0.70/0.48		
ATXP35M/ARXP35M	1.3/3.50/4.0	1.30/4.00/4.80		3.50/2.80	6.56	4.62	187/847	20/27/43	21/29/40					

Multi model application

Connectable indoor units	ATXM-N				ATXP-M		
	20	25	35	50	20	25	35
2AMXM40M	●	●	●		●	●	●
2AMXM50M	●	●	●	●	●	●	●
3AMXM52M	●	●	●	●			

ATXF-A + ARXF-A

	Cooling capacity Min./Nom./Max. (kW)	Heating capacity Min./Nom./Max. (kW)	Efficiency					Indoor unit			Outdoor unit		
			Seasonal efficiency (according to EN14825)					Unit Height x Width x Depth (mm)	Sound pressure level Cooling	Sound power level Cooling/ Heating (dBA)	Sound power level Cooling/ Heating (dBA)	Refrigerant	
			Cooling/Heating (Average climate) Energy efficiency class	Pdesign (kW)	Cooling SEER	Heating (Average climate) SCOP/A	Cooling/Heating (Average climate) Annual energy consumption (kWh)					Silent operation/Low/High/ Super high (dBA)	Type/GWP
ATXF20A / ARXF20A	1.3/2.00/2.6	1.30/2.50/3.50							2.00/2.20	6.15	4.10		
ATXF25A / ARXF25A	1.3/2.50/3.0	1.30/2.80/4.00		2.50/2.40	6.22		141/827	20/26/40					
ATXF35A / ARXF35A	1.3/3.30/3.8	1.30/3.50/4.80	A++ / A++	3.50/2.80	6.21	4.06	197/965	20/27/43	58	48/-	0.70/0.48		
ATXF50A / ARXF50A	1.7/5.0/6.0	1.7/6.0/7.70		5.00/4.60			282/1,585	31/34/43	59	47/-	0.90/0.61		
ATXF60A / ARXF60A	1.8/6.23/7.0	1.7/6.4/8.00		6.00/4.80	6.15		342/1,653	33/36/45	60	49/-	1.15/0.78		
ATXF71A / ARXF71A	2.3/7.1/7.3	2.3/8.2/9.00	A / A	7.10/6.20	5.15	3.81	483/2,278	34/37/46	62	52/-			

ATXC-B + ARXC-B

	Cooling capacity Min./Nom./Max. (kW)	Heating capacity Min./Nom./Max. (kW)	Efficiency					Indoor unit			Outdoor unit					
			Seasonal efficiency (according to EN14825)					Unit Height x Width x Depth (mm)	Sound pressure level Cooling	Sound power level Cooling/ Heating (dBA)	Sound power level Cooling/ Heating (dBA)	Refrigerant				
			Cooling/Heating (Average climate) Energy efficiency class	Pdesign (kW)	Cooling SEER	Heating (Average climate) SCOP/A	Cooling/Heating (Average climate) Annual energy consumption (kWh)					Silent operation/Low/High/ Super high (dBA)	Type/GWP	Charge (kg/TCO2Eq)		
ATXC20B / ARXC20B	1.3/2.0/3.0	1.3/2.5/4.0							2.08/1.87	6.81	4.39				107/595	288x785x250
ATXC25B / ARXC25B	1.3/2.56/3.0	1.3/2.84/4.0		2.57/2.23	6.74	4.41	133/707	21/26/39	55	60/-	0.750/0.506					
ATXC35B / ARXC35B	1.3/3.5/4.0	1.30/4.0/4.80	A++ / A++	3.44/2.24	6.78	4.26	178/736	29/33/45	57	65/-	1.00/0.675					
ATXC50B / ARXC50B	1.4/5.1/6.2	1.36/5.62/6.60		5.08/3.90	6.40	4.37	278/1,250	297x1,010x288	30/38/46	60	66/-	69/-	1.10/0.743			
ATXC60B / ARXC60B	1.8/6.23/7.0	1.48/6.40/8.00		6.21/4.10	6.38	4.19	341/1,373									
ATXC71B / ARXC71B	2.3/7.1/7.3	2.30/8.00/9.00	A / A	6.96/6.35	5.25	3.81	464/2,334									1.15/0.776



Daikin Europe N.V. Naamloze Venootschap Zandvoordestraat 300 · 8400 Oostende · Belgium · www.daikin.eu · BE 0412 120 336 · RPR Oostende (Publisher)

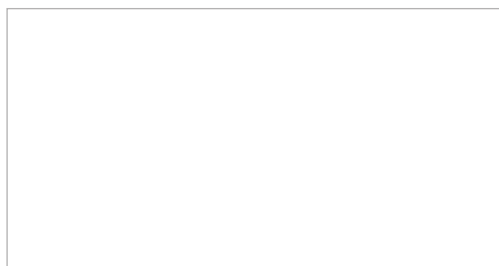

ECPEN20-005

01/20



Daikin Europe N.V. participates in the Eurovent Certified Performance programme for Liquid Chilling Packages and Hydronic Heat Pumps, Fan Coil Units and Variable Refrigerant Flow systems. Check ongoing validity of certificate: www.eurovent-certification.com



The present publication is drawn up by way of information only and does not constitute an offer binding upon Daikin Europe N.V. Daikin Europe N.V. has compiled the content of this publication to the best of its knowledge. No express or implied warranty is given for the completeness, accuracy, reliability or fitness for particular purpose of its content and the products and services presented therein. Specifications are subject to change without prior notice. Daikin Europe N.V. explicitly rejects any liability for any direct or indirect damage, in the broadest sense, arising from or related to the use and/or interpretation of this publication. All content is copyrighted by Daikin Europe N.V.

Printed on non-chlorinated paper.